

SECTION I

1. LENDER/SERVICER NAME AND ADDRESS WRIGHT FLOOD PO BOX 33003 SAINT PETERSBURG, FL 33733	2. COLLATERAL DESCRIPTION (Building/Mobile Home/Property) (See instructions for more information.) BERKSHIRE HATHAWAY 7684 W COUNTY HIGHWAY 30A SANTA ROSA BEACH, FL 32459-3525 Parcel #: 32-2S-20-33255-000-0010 7684 W. CO Hwy 30A	
3. LENDER/SERVICER ID #	4. LOAN IDENTIFIER DRP0000000008069118	5. AMOUNT OF FLOOD INSURANCE REQUIRED

SECTION II

A. NATIONAL FLOOD INSURANCE PROGRAM (NFIP) COMMUNITY JURISDICTION

1. NFIP community name WALTON COUNTY *	2. County(ies) Unincorporated Areas	3. State FL	4. NFIP community number 120317
---	--	--------------------	--

B. NATIONAL FLOOD INSURANCE PROGRAM (NFIP) DATA AFFECTING BUILDING / MOBILE HOME

1. NFIP map number or community - panel number (community name, if not the same as in "A"). 120317-0657G	2. NFIP map panel effective/ revised date 09/29/2010	3. LOMA/LOMR <input type="checkbox"/> Yes Date: Case No: (if available)	4. Flood zone/BFE X	5. No NFIP map
---	---	---	--	----------------

C. FEDERAL FLOOD INSURANCE AVAILABILITY (check all that apply)

Flood insurance is available (community participates in NFIP). Regular Program Emergency Program of NFIP
 Federal Flood insurance is not available because community is not participating in the NFIP.
 Building/Mobile home is in a Coastal Barrier Resources Area (CBRA) or Otherwise Protected Area (OPA), Federal Flood insurance may not be available.
 CBRA/OPA designation date: 10/01/1983

D. DETERMINATION

IS BUILDING / MOBILE HOME IN SPECIAL FLOOD HAZARD AREA (ZONES CONTAINING THE LETTERS "A" OR "V")? Yes No

If yes, flood insurance is required by the Flood Disaster Protection Act of 1973.
 If no, flood insurance is not required by the Flood Disaster Protection Act of 1973. Please note, the risk of flooding in this area is only reduced, not removed.

E. COMMENTS (optional):

Request Date: 06/12/2017 Service Type: Basic Request Program Status Date: 11/16/1977
 Requested By:

Input address: 7684 W COUNTY HIGHWAY 30A, SANTA ROSA BEACH, FL 324593525
 HMDA Information: MSA/MD: NA NECTA: State: 12 County: 131 Census Tract: 9506.01
 Additional Information : LOT 1 DESC AS:COM SE/COR LOT 36 SANTA ROSA PLANTATION SEC 32-2S-20W PB 2-4,W ALONG SOUTHLINE LOT 36,272 FT FOR POB, W ALONG S BRDY LOT 36,125 FT MOL TO E ROW CO RD 30-A,N 38 DEG 27'06"W ALONG E ROW 183 FTMOL TO A POINT LYING 135 FT N OF S BDRY LOT 36,E P Previous community: WALTON COUNTY *, Previous CMP: 120317 12131C0682F, Previous panel date: 03/07/2000, Previous zone: X, Previous COBRA date: 10/01/1983.
 The BUILDING/MOBILE HOME has been determined to be OUT of the Special Flood Hazard Area (SFHA). However, the SFHA does lie within a portion of the subject property boundaries.
This flood determination is provided solely for the use and benefit of the entity named in Section 1, Box 1 in order to comply with the 1994 Reform Act and may not be used for or relied upon by any other entity or individual for any purpose, including, but not limited to deciding whether to purchase a property or determining the value of a property.

This determination is based on examining the NFIP map, any Federal Emergency Management Agency revisions to it, and any other information needed to locate the building/mobile home on the NFIP map.



F. PREPARER'S INFORMATION

Name, address, telephone number (if other than lender)  LERETA, LLC 1123 Park View Drive Covina, CA 91724 (800) 736 - 3109	Certificate: 60276327-0 DATE OF DETERMINATION 06/12/2017
---	--

Your Property is Not in a Special Flood Hazard Area

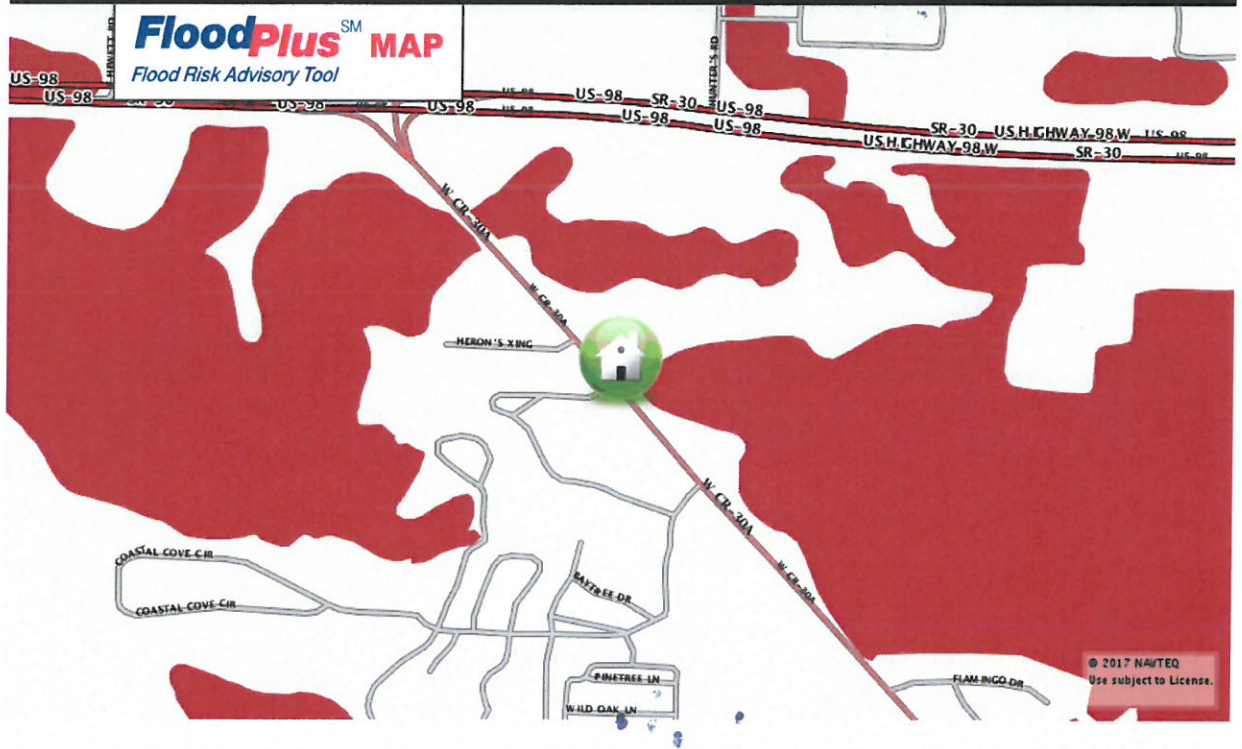
Protect Your Home and Family with Affordable NFIP Flood Insurance Today



-  Special Flood Hazard Area
-  Moderate Flood Hazard Area
-  Moderate to Low Risk Area

Date: 06-12-2017

Flood Zone: X

Flood Insurance Required: No

Subject Property Address: **7684 W COUNTY HIGHWAY 30A
SANTA ROSA BEACH, FL
32459-3525**

This map shows your property's approximate location in relation to FEMA flood zone designations. By law, federally regulated lenders may not provide loans for properties in Special Flood Hazard Areas until the borrower obtains flood insurance.

Map provided by:
LERETA, LLC
1123 Park View Drive
Covina, CA 91724

For more information about the
National Flood Insurance Program,
visit www.floodsmart.gov

Copyright © 2015 LERETA, LLC.

This FloodPlus document is for the sole purpose of viewing an approximate property location and its proximity to flood zones only. This document may not be used or relied upon for any other purpose, including, but not limited to, determining flood hazard status or the exact location of the structure on the property.